

Ahead Hotel System



The use of POS and reservation system is a perfect hotel management solution.

Hotel System integrates the features of PC-based transactions for restaurant, convenience store, guest monitoring, reservation, and more. Integrated as multi-functional system. The system was designed simply but performs complex calculations such as billing, accounting and more. The system was designed using graphical user interface that allows non-technical person to use the software easily. The system was developed for a fast and user-friendly registration systems applicable in hotels that automatically generates comprehensive lists of guest's details.

Benefits:

- Able to manage reservations and bookings online as well as for walk-in customers
- Supports targeted marketing such as coupons and points schemes which has a high value in increasing sales and keeping customers.
- Accuracy of hotel accommodation rates and services.
- Able to generate comprehensive list of sales, customer's details, log-in and log-out entries, and more.

Features:

- Advance Booking System
- Room Order Features
- Sales Transaction Features
- Wake Up Call Feature
- PLU Features
- Inventory Features
- Reports Features
- Maintenance Features

HOW IT WORKS? (SCREENSHOTS)

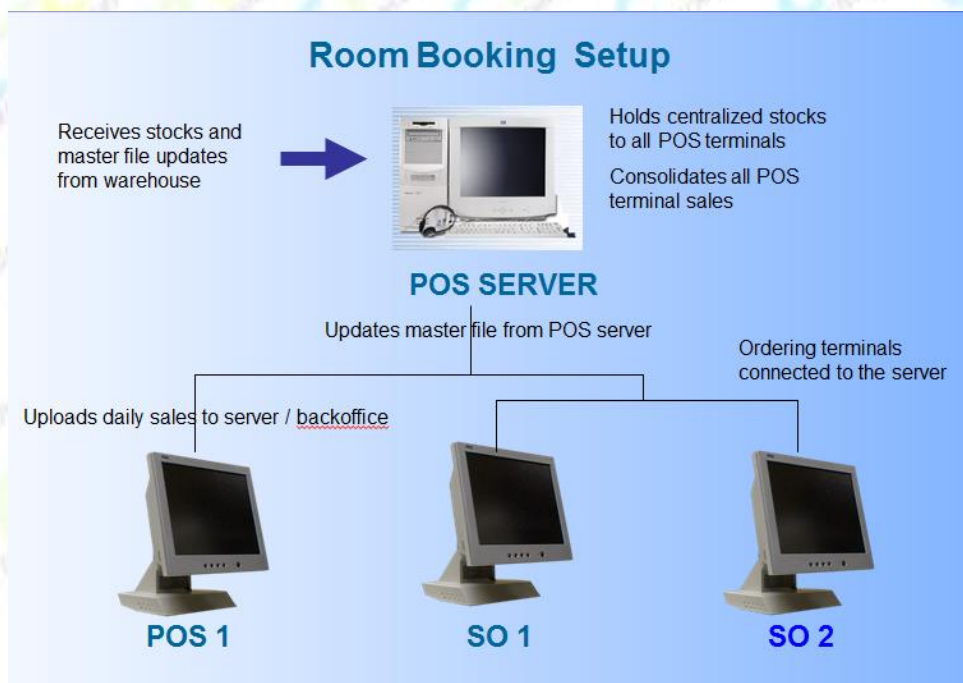

Hotel Room Booking supports Touch Screen Technology

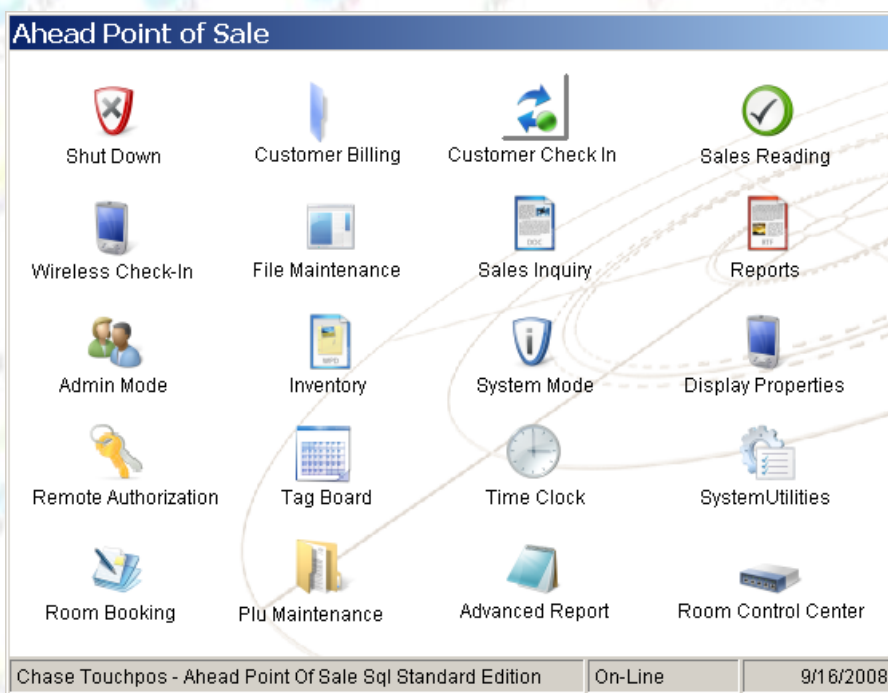

HOW IT WORKS? (SCREENSHOTS)

Room Booking/ Reservation

Room Booking / Reservation

General Information | Room Booking

Book No: 3

Book From: 04/22/2008
Nights: 2
Book To: 04/23/2008
No of Rooms: 1
Status: CONFIRMED

Check Room Type Availability...

Idno: 1000000002
Name: REYGIE BLANCO
Address: PALANAN, MAKATI CITY
Tel No: 6798545
Email: WWW.REYGIE@GMAIL.COM

Search

Save Close

Room Layout

Please Select Room

Main | Second Floor | Third Floor | VIPs | Reserve 2 | Reserve 1

To 2nd Flr

R11 S11 D16
S12

D11 D12 D13 D14 D15

R12 R13 R14 R15

S13 S14 S15 S16

Please Select Room

Main | Second Floor | Third Floor | VIPs | Reserve 2 | Reserve 1

Entrance Receptionist

S1 S2 S3 S4 S5 S6 S7

R1 R2 R3 R4 R5 R6 R7 R8 D9 D10 R9 R10

D1 D2 D3 D4 D5 D6 D7 D8 S8 S9 S10

View SO

Transfer Split Check Cancel Order Advance Order Search Table Refresh Tables Close